

Planning Permit No. C/025827/76/A/1988
APPROVED
 SUBJECT TO THE CONDITIONS IN THIS OFFICE LETTER.
 No. C2/3236/98 Date - 7-8-98
 FOR MEMBER SECRETARY
 CHENNAI METROPOLITAN DEVELOPMENT AUTHORITY
 CHENNAI-600 008.

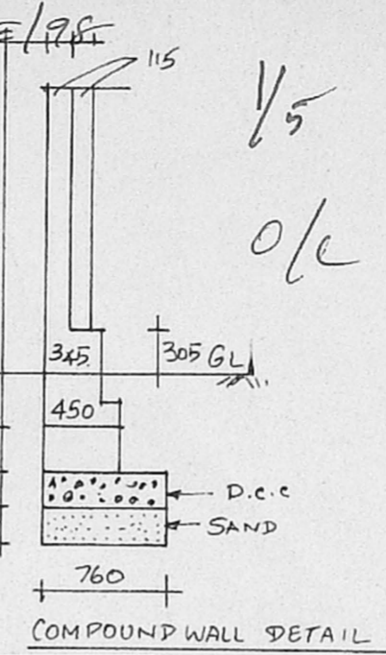

AREA STATEMENT R. Plan 9/27/98

PARTICULARS	SFT	SQ.M
AREA OF LAND	48334.0	4491.92
AREA OF G. FLOOR	9192.0	854.00
AREA OF F. FLOOR (EXIST)	4312.0	401.00
FLOOR SPACE INDEX	0.38	
PLOT COVERAGE	19.00%	
STAIR CASE HEAD ROOM	225.0	21.0
NO. OF CAR PARKING	4	
NO. OF LORRY PARKING	2	
AREA OF PROPOSED FIRST FLOOR	4780.0	453.0

TOTAL HORSE POWER FOR CAPITAL EQUIPMENT = 110.00 H.P. For 20 items

CMDA 'C' / PP No. 1
 C. No. C2/3236/98
 Asst.
 S.
 PAN 1
 14/2/98

PROPOSED WORK	PART II
ROAD BOUNDARY	A.P. D.P.
JOB NO :	SCALE : 1" = 33'0"
DRAWING NO. :	DRAWN : J.L.
DATE :	CHECKED : M.J

PROPOSED BUILDING FOR M/S. MTL INSTRUMENTS PVT. LTD. S.NO. 452/11, SHOLINGANALLUR VILLAGE, SAIDAPET TALUK ST. THOMAS PANCHAYAT

SITE PLAN AND KEY PLAN
 JAYARAM ASSOCIATES
 1/11, Janaki Nagar Annexe, Arcot Road, Valasaravakkam, Chennai - 87
 Ph: 4828357

B. TIBURTIUS
 MANAGING DIRECTOR
MTL INSTRUMENTS LTD.
 No. 3, OLD MAHABALLIPURAM ROAD
 SHOLINGANALLUR
 CHENNAI (MADRAS)-600 119.
 APPLICANT

M. JAYARAMAN, B. E.
 Licensed Surveyor No. 163/98-99
 Class-I (Corpn. of Chennai)
 PLOT No. 3, KAMBAR STREET
 GANDHI NAGAR, SALIGRAMAM
 CHENNAI-600 093
 PHONE: 4831303
 LICENSED SURVEYOR

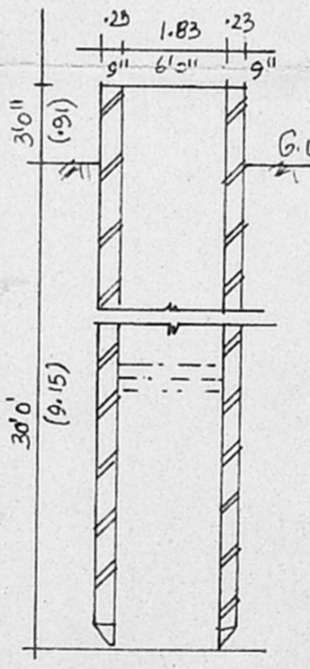
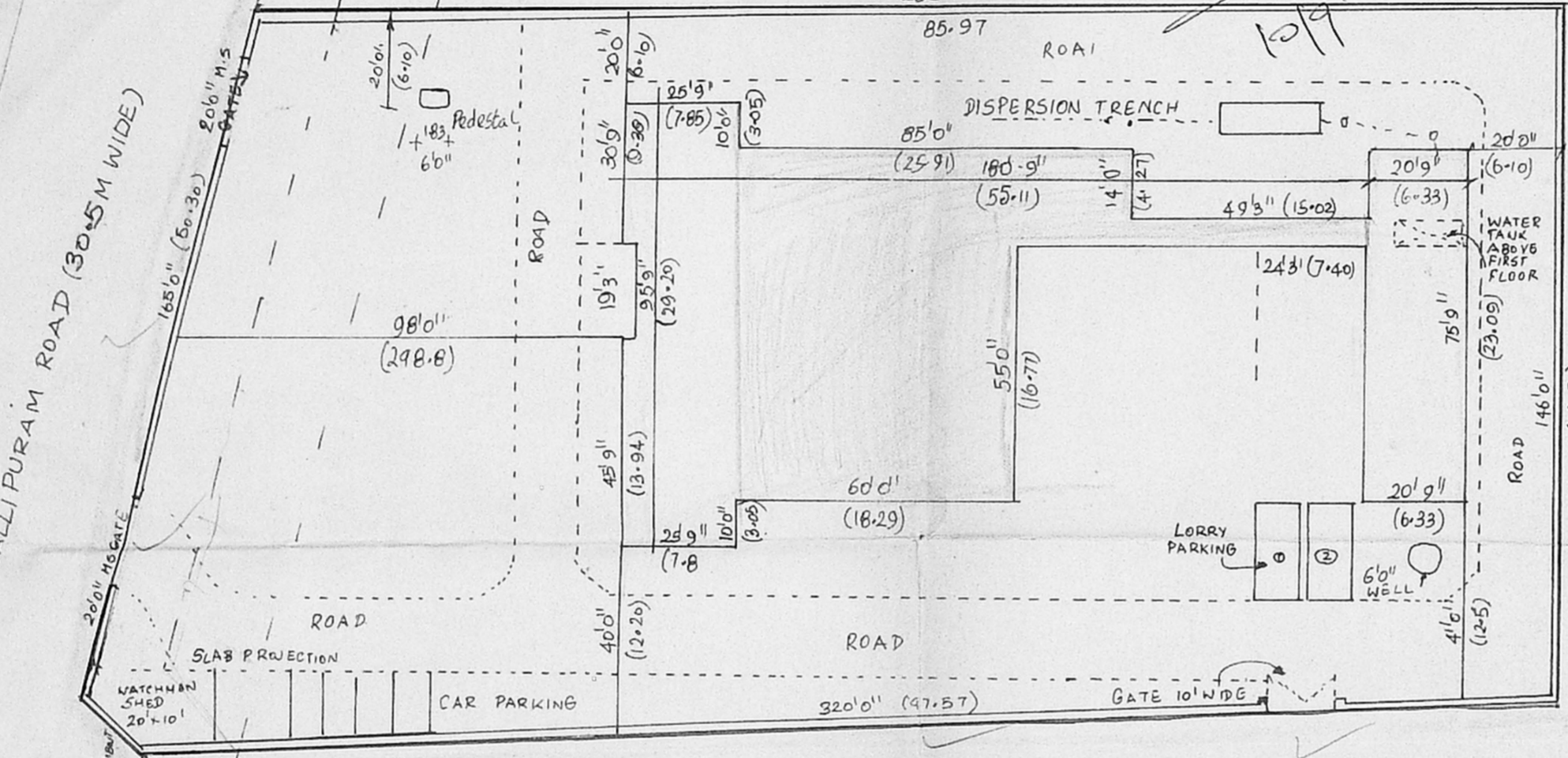

Section of well
 Scale 1:100

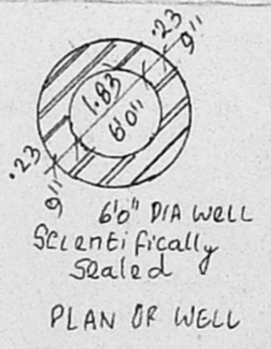

6" DIA WELL
 Sealed
 PLAN OF WELL

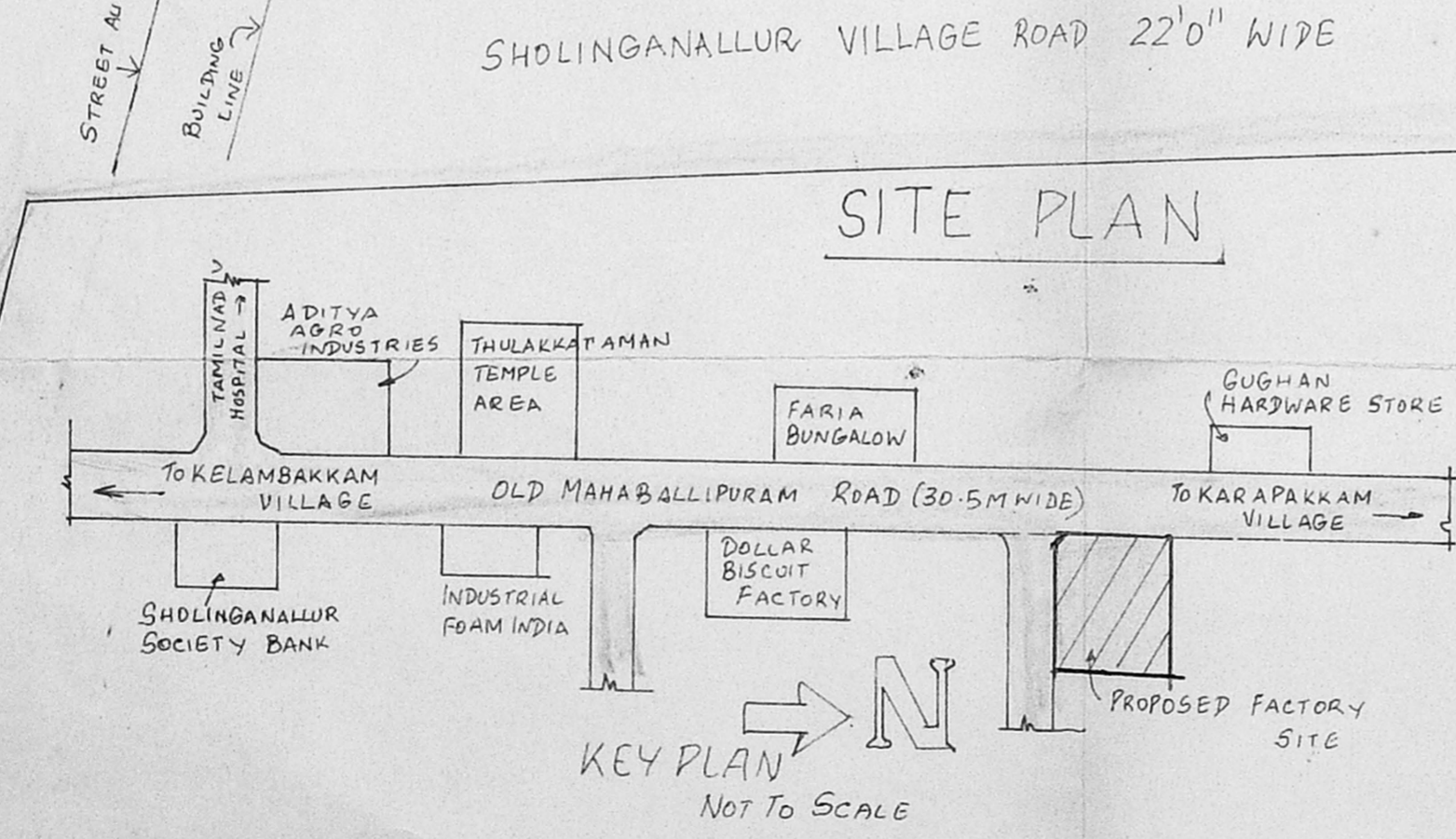

KEY PLAN
 NOT TO SCALE

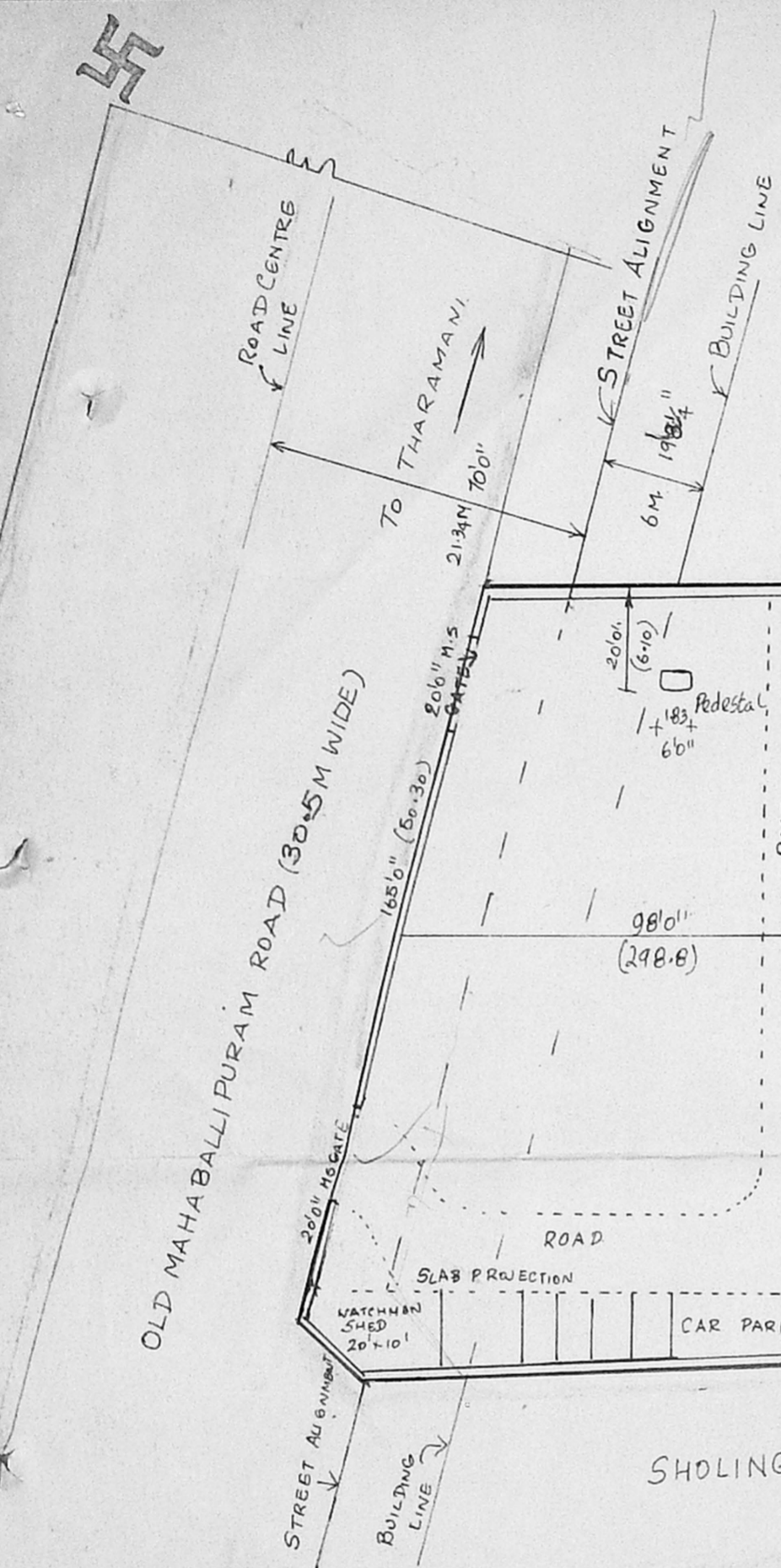

SITE PLAN

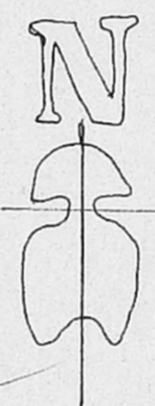

C/25 822/76/E/98

Planning Permit No. C/25367

APPROVED

SUBJECT TO THE CONDITIONS IN THIS OFFICE LETTER.

No. C/23236/98 Date 9-98

FOR MEMBER SECRETARY
CHENNAI METROPOLITAN
DEVELOPMENT AUTHORITY
CHENNAI-600008.

SCHEDULE OF JOINERY			DESCRIPTION
TYPE	SIZE		
	FEET	MM	
MD	6'0" X 7'0"	182 X 213	ALUMINIUM GLAZED DOOR
DP7	4'0" X 7'0"	121 X 213	TW PANELLED DOOR
DP5	3'6" X 7'0"	106 X 213	-DO-
DP3	3'0" X 7'0"	91 X 213	-DO-
DP1	2'6" X 7'0"	76 X 213	-DO-
DF5	3'6" X 7'0"	106 X 213	TW FLUSH DOOR
WG12	3'0" X 4'0"	145 X 121	T.W. GLAZED WINDOW
WG13	5'7" X 4'0"	170 X 121	-DO-
WG14	7'4" X 4'0"	224 X 121	-DO-
WG17	3'0" X 3'0"	289 X 001	-DO-
VZ1	3'0" X 2'0"	115 X 60	TW GLAZED VENTILATOR
VZ3	5'7" X 2'0"	170 X 60	-DO-
VZ4	7'4" X 2'0"	224 X 60	-DO-
VZ7	3'0" X 2'0"	06X060	-DO-
VZ8	3'0" X 2'0"	091 X 060	-DO-
VZ9	3'0" X 2'0"	076 X 060	-DO-
VZ10	3'0" X 2'0"	274 X 213	ROLLING SHUTTER
RS1	3'0" X 7'0"	213 X 213	-DO-
RS3	7'0" X 7'0"	213 X 213	RC JALLY.
J2	3'0" X 4'0"	114 X 121	-DO-
J3	7'0" X 4'0"	224 X 121	-DO-
J4	11'6" X 4'0"	358 X 121	-DO-
J5	2'6" X 4'0"	076 X 121	-DO-
DP4	3'0" X 7'0"	099 X 213	T.W. PANELLED DOOR.

2/5

CMDA 'C'/PP No. C/23236/98

C. No. C/23236/98

Asst. 2/19/98

Scrutiny: 2/19/98

PART I 2/19/98

PART II 2/19/98

A.P. 2/19/98

SPECIFICATIONS

FOUNDATION: R.C. COLUMN FOOTING OVER 4" TK RCC (1:1.5:10) OVER 12" TK SAND FILLING.

BASEMENT: BRICK WORK IN CM 18

SUPER STRUCTURE: BRICKWORK IN CM 18 AND PLASTERED IN CM. (1:1) 1/2" 12MM TK.

ROOF: REINFORCED CEMENT CONCRETE ROOF (1:1.2:4) M15 MIX

FLOORING: CEMENT GRANOLITHIC FLOOR FINISH OVER 4" TK 100MM RCC. OVER 6" (50MM) SAND FILLING.

WEATHERING COURSE: TWO COURSE FLAT TILES SET IN CM OVER BRICK JELLY LIME CONCRETE (1:1 1/2) LAID TO SLOPE.

CAPITAL EQUIPMENT & THEIR POWER REQUIREMENT.

ITEM	DESCRIPTION	QTY	H P
01	OSCILLOSCOPE.	2 NOS	0.3
02	D.M.M.S.	6 NOS	0.1
03	COMPUTER.	1 NO	1.5
04	DISCRETE TEST EOB T.	12 NOS	3.0
05	AUTOMATED TEST EQPT.	2 NOS	1.0
06	DILLING MACHINE.	1 NO	1.0
07	EPOXY DISPENSING SYSTEM.	1 NO	2.7
08	COATING EQUIPMENT.	1 NO	0.5
09	WAVE SOLDERING MACHINE.	1 NO	27.0
10	DESOLDERING STATION.	1 NO	0.5
11	VACU CLAMP.	1 NO	4.7
12	LABELLING MACHINE.	1 NO	3.5
13	JIGS FIXTURES SOLDERING EQPT.	12 NOS	0.5
14	COMPRESSOR.	1 NO	21.0
15&16	COMPUTERS.	2 NOS	3.0
17	FANS, TUBE LIGHTS & EXTERNAL LIGHTS.		10.0
18	WATER PUMP.		1.0
19	KITCHEN UTILITIES.		2.0
20	A.C. PLANT.		26.70
TOTAL			110.00

NOTE:- FIRE EXTINGUISHER 2 NOS TO EVERY 600M² WILL BE PROVIDED.

PROPOSED WORK SHOWN THUS

EXISTING WORK SHOWN THUS

DRG NO: SCALE: 1:100 1:100

PROJECT NO: DRAWN:

DATE: CHECKED:

MACHINERY LAYOUT HORSE POWER DETAIL OF EXISTING BUILDING FOR MIS MTL INSTRUMENTS PRIVATE LTD. NO 452/1 SHOLANGANALLUR VILLAGE SAIDAPET TALUK, ST. THOMAS MOUNT PANCHAYAT.

GROUND FLOOR PLAN - [MACHINERY LAYOUT]

JAYARAM ASSOCIATES.
11, JANAKI NAGAR ANNEXE, ARCO T ROAD VALASARAIKAM,
MADRAS-67. PHONE: 4828357.

For MTL INSTRUMENTS PVT. LTD.

M. JAYARAMAN, B.R.
Licensed Surveyor Class I
No. 478 (Corp. of Mad. as)
11, JANAKI NAGAR ANNEXE
ARCO ROAD, VALASARAIKAM
MADRAS-600087

APPLICANT'S SIGNATURE

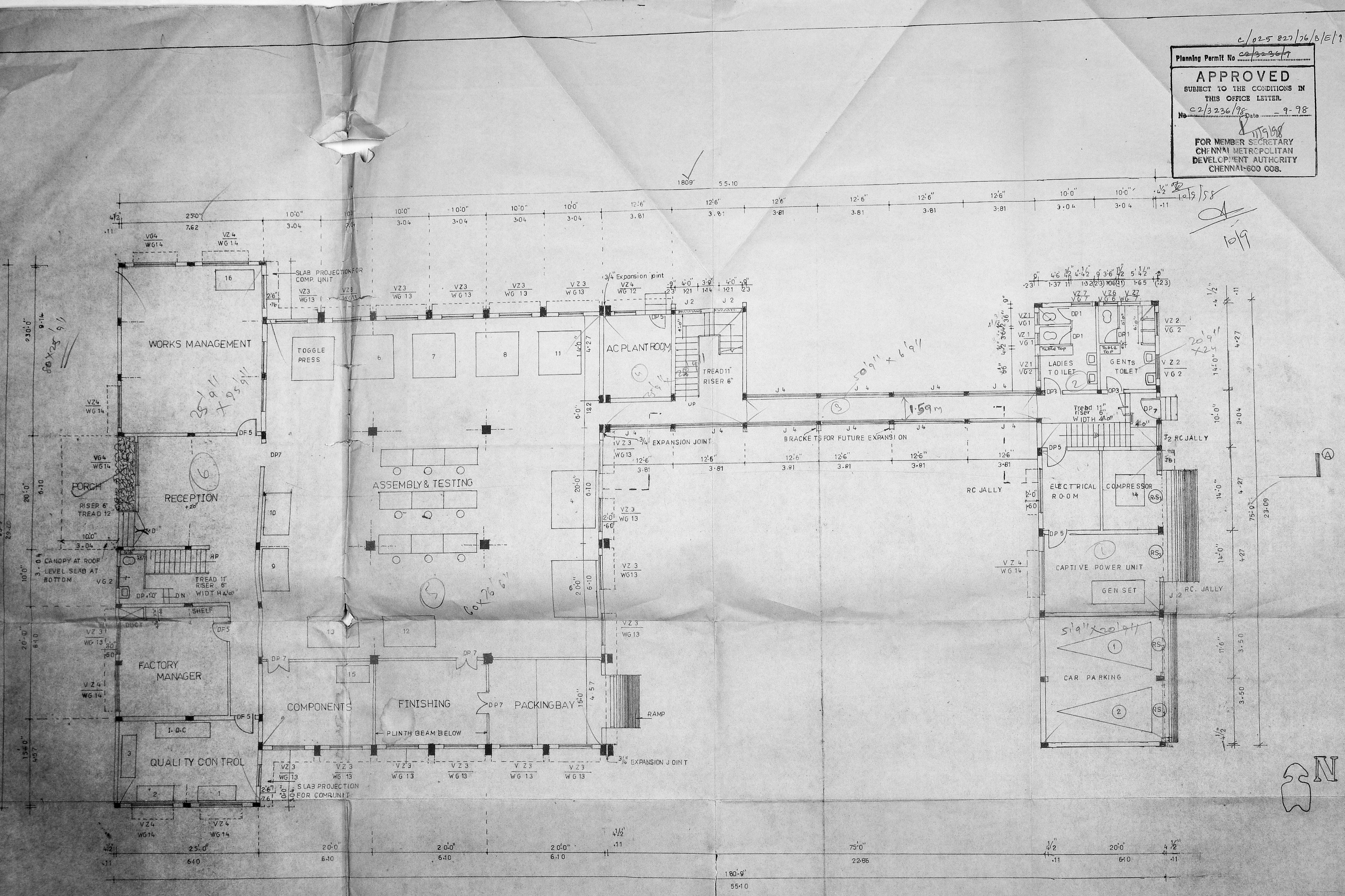

EXISTING GROUND FLOOR PLAN

R. Plans
17/5/98

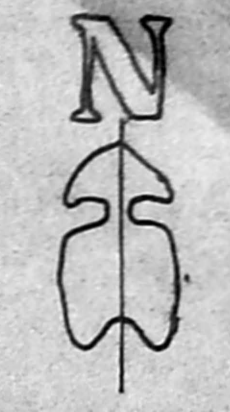

Planning Permit No. C/025 & 27/26/10/E/98
APPROVED
 SUBJECT TO THE CONDITIONS IN THIS OFFICE LETTER
 No. C/32 36/98 Date 9-98
 FOR MEMBER SECRETARY
 CHENNAI METROPOLITAN
 DEVELOPMENT AUTHORITY
 CHENNAI-600 008.

CMDA 'C' / PP No. 1	
C. No. C/32 36/98	
Asst. _____	
Scrutiny: _____	
PART I	10/5/98
PART II	
A.P.	D.P.

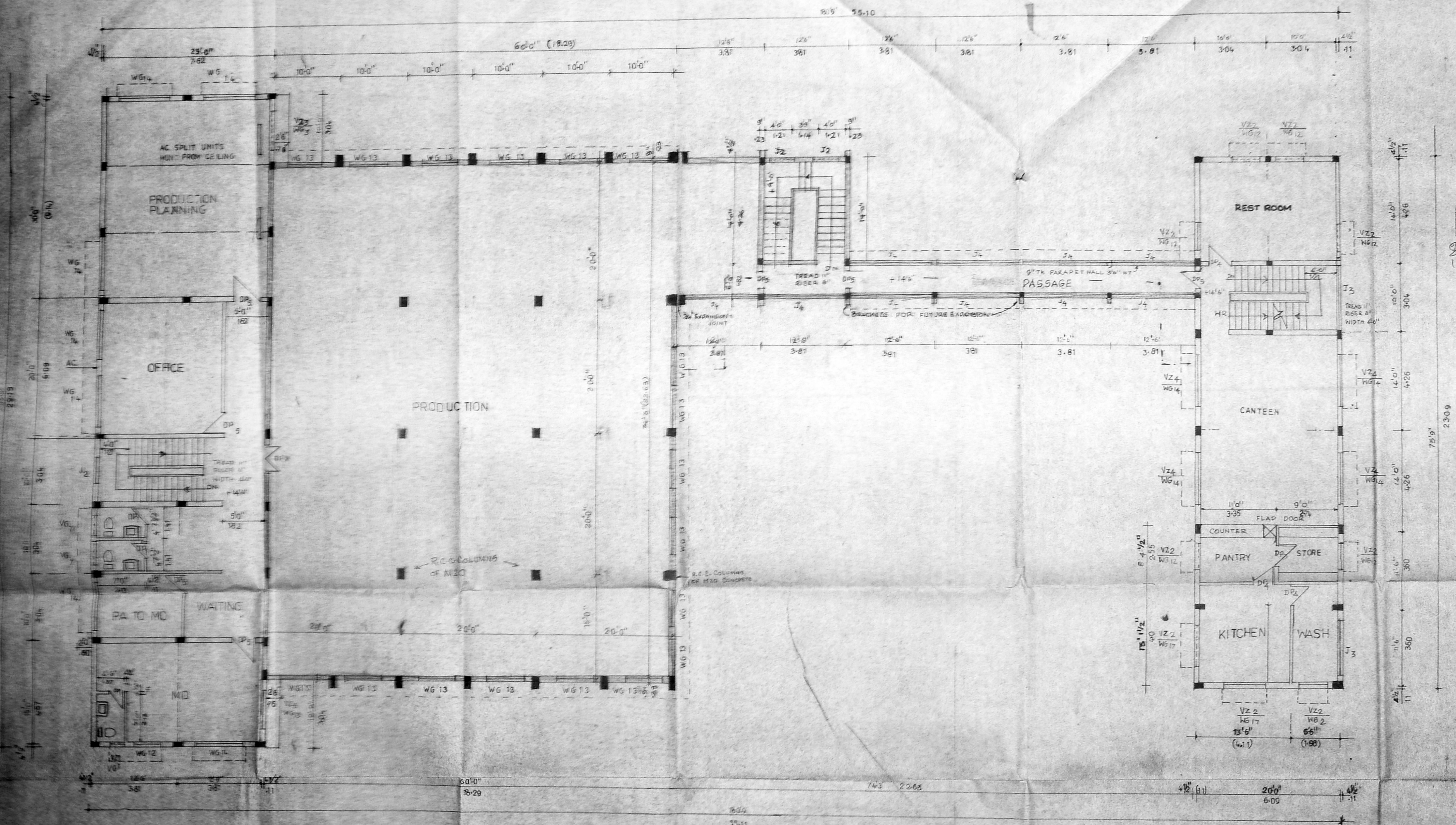

FIRST FLOOR PLAN

JINERY	
DP 7 4'0" x 7'0"	T.W. PANHELLED DOOR
WG 13 5'7" x 4'0"	T.W. GLAZED WINDOW

PROPOSED WORK SHOWN THUS <input checked="" type="checkbox"/> EXISTING WORK <input type="checkbox"/>	
PROJECT NO.:	SCALE: 1/80 OR 1/100
DRAWING NO.:	DRAWN: J. Jayaram
DATE:	CHECKED: M.J.

PROPOSED BUILDING FOR M/S/MIL INSTRUMENTS PVT. LTD. S.NO.452/1 SHOLANGA NALLUR VILLAGE SAIDAPET TALUK ST. THOMAS MOUNT PANCHAYAT.

FIRST FLOOR PLAN
 JAYARAM ASSOCIATES.
 VI JANAKI NAGAR, ANNEXE, ARCOT ROAD, VALASARAVAKKAN, MADRAS-87 Ph: 4828357

APPLICANT: M. JAYARAMAN, B.E., Licensed Surveyor No. 163/98-99 Class-I (City of Chennai) PLOT No 3 KAMBAR STREET GANDHI NAGAR SALIGRAM CHENNAI-600022, TAMIL NADU INDIA. PHONE: 4831305



Planning Permit No C/025827/76/D/E/98

APPROVED
 SUBJECT TO THE CONDITIONS IN THIS OFFICE LETTER.
 No. C/2/3234/98 Date - 9.9.98
 FOR MEMBER SECRETARY
 CHENNAI METROPOLITAN
 DEVELOPMENT AUTHORITY
 CHENNAI-600 008.

CMDA 'C' / PP No. 1
 C. No. C/2/3234/98
 Asst. _____
 Serutiny: _____
 PART I 2/4/98
 PART II _____
 A.P. 17/11

2/15/98
 10/9

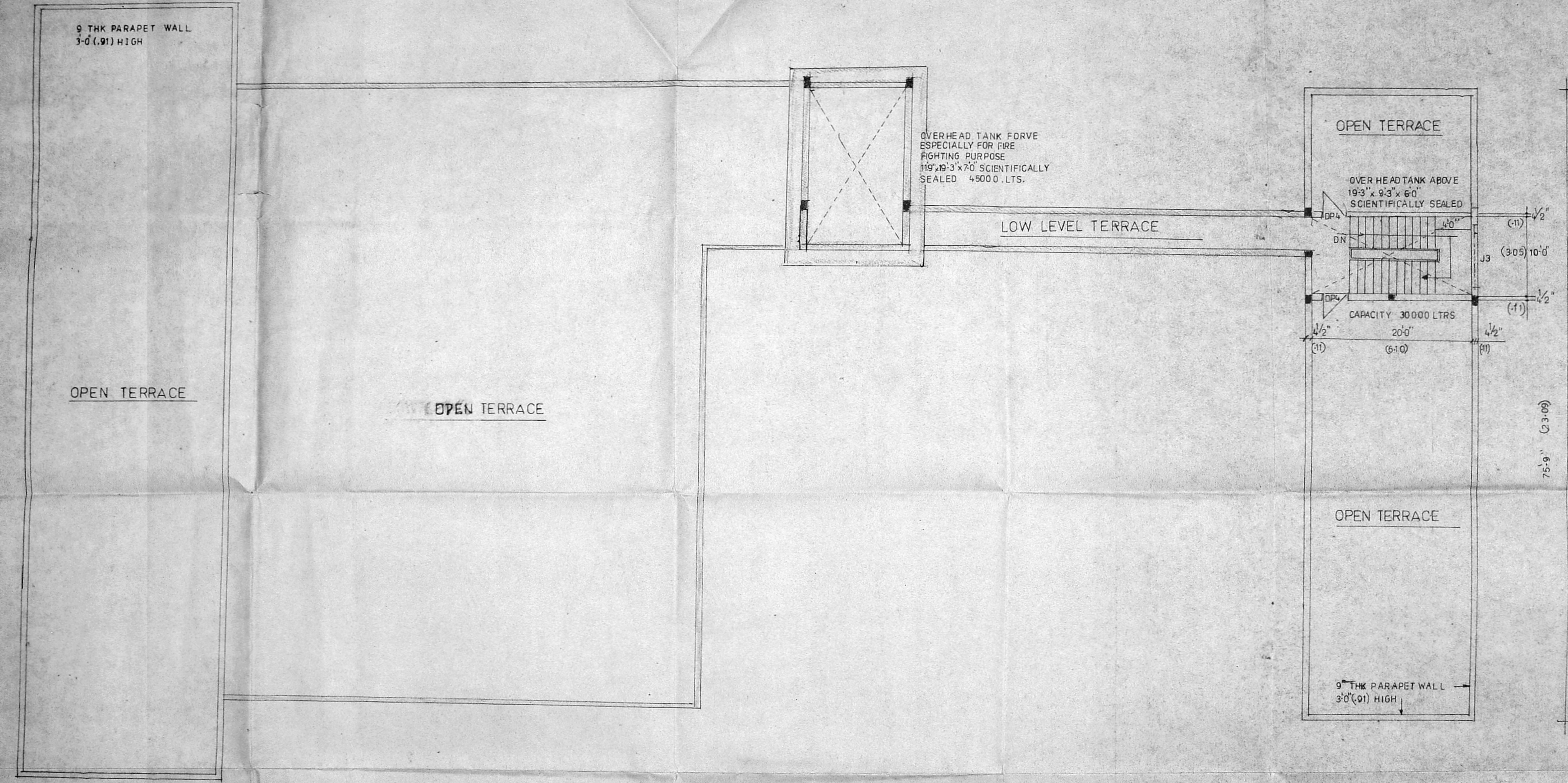

PROPOSED WORK SHOWN THUS

TERRACE PLAN	
JOB NO :	SCALE : 1:100
DRG NO :	DRAWN : S. Sankar
DATE :	CHECKED : MJ

PROPOSED BUILDING FOR M/S MTL INSTRUMENTS PVT. LTD., S.NO.45/2/1 SHOLANGA NALLUR VILLAGE, SAIDAPET TALUK, ST. THOMAS MOUNT PANCHAYAT.

JAYARAM ASSOCIATES.
 1/1, JANAKI NAGAR ANNEXE, ARCOT ROAD, VALASARAVAKKAM, MADRAS - 600 077

For MTL INSTRUMENTS PVT. LTD.
 B. THIRUKITUS
 MANAGING DIRECTOR
 APPLICANT

M. JAYARAMAN, B.E.
 Licensed Surveyor Class I
 No. 478 (Corp. of Madras)
 1/1, JANAKI NAGAR ANNEXE
 ARCOT ROAD, VALASARAVAKKAM
 MADRAS - 600 077
 LICENSED SURVEYOR

C/025827/76/E/E/98

Planning Permit No. C/3236

APPROVED

SUBJECT TO THE CONDITIONS IN THIS OFFICE LETTER.

No. C/3236/98 Date 7-98

FOR MEMBER SECRETARY
CHENNAI METROPOLITAN
DEVELOPMENT AUTHORITY
CHENNAI-600 008.

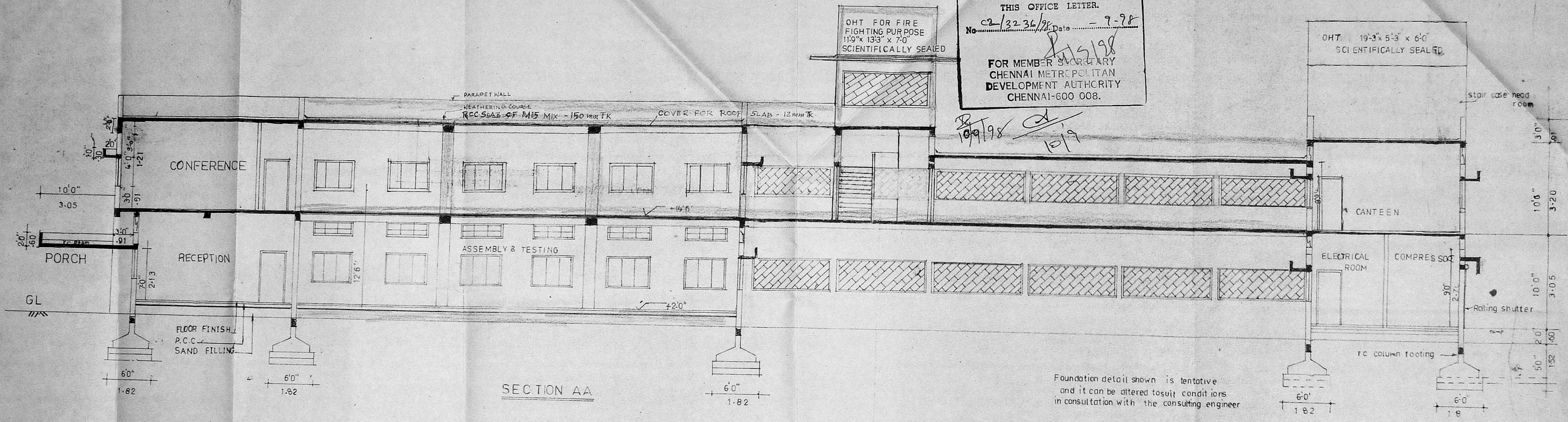

SECTION AA

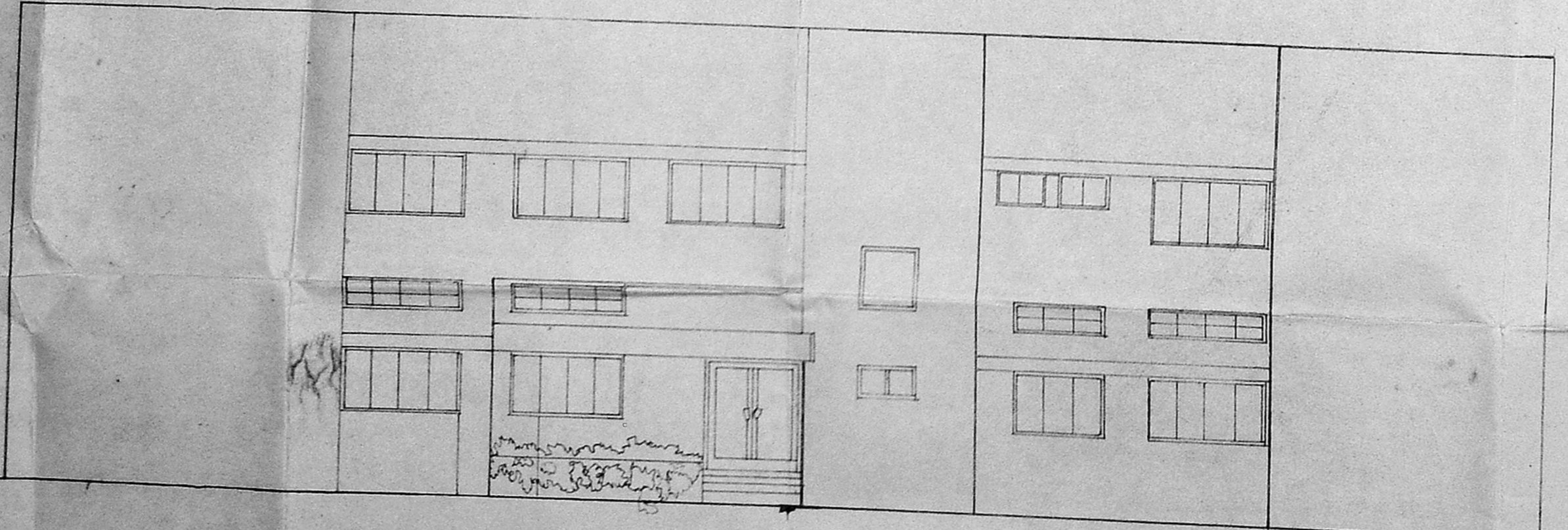

FRONT ELEVATION

CMDA 'C' / PP No. <u>1</u>	
C. No. <u>2/3236/98</u>	
Asst. <u>[Signature]</u>	
Serutiny:	
PART I	<u>[Signature]</u>
PART II	<u>[Signature]</u>
A.P.	D.P.

PROPOSED WORK SHOWN THUS <input checked="" type="checkbox"/>	EXISTING WORK <input type="checkbox"/>
JOB NO :	SCALE: 80/001-100
DRG NO: 3	DRAWN: <u>[Signature]</u> (JB)
DATE :	CHECKED: NJ

PROPOSED BUILDING FOR M/S. MTL INSTRUMENT PVT. LTD. S.NO.452/1 SOLANGA NALLUR VILLAGE, SAIDAPET TALUK, ST. THOMAS MOUNT PANCHAYAT, SECTION & ELEVATION.

JAYARAM ASSOCIATES,
M, JANAKI NAGAR, ANNEXE, ARGOT ROAD,
VALASARAVAKKAM, MADRAS-87. Ph: 4828357

For MTL INSTRUMENTS LTD.
[Signature]
B. TIRUKUTUS
MANAGING DIRECTOR
APPLICANT

M. JAYARAMAN (B.E.)
Licensed Surveyor No. 463/08-99
Class-I (Comm. of Chennai)
PLOT NO 3 KAMR 2 STREET
SANDHI NAGAR, SALIGRAMAM
CHENNAI-600 088R
PHONE: 4831303